**Vel Tech Rangarajan Dr. Sagunthala R&D Institute of Science and Technology**

**School of Computing**

**Department of Computer Science and Engineering**

**10211CS224 / FULL STACK APPLICATION DEVELOPMENT (JAVA)**

# PROJECT REVIEW : MILESTONE PROJECT – 1

**Date: 04-03-2026**

# END TO END EVENT LIFE CYCLE & TICKETING PLATFORM

**SDG: SDG No –4 ( Quality Education)**

**Presented By:**

K.VAMSIDHAR REDDY– VTU25393 Reg.No.23UECS028

**Courses Handling Faculty:**

Dr. M . MAGESHWARI – M.E., Ph.D.,

# INTRODUCTION

1
2
3
4
5
6
7
8
9

- A ticketing system is a software platform designed to manage and track requests, issues, or tasks efficiently.
- It enables users to submit tickets through multiple channels such as email, web portals, chat, or phone.
- he system automates routing, assignment, and prioritization based on predefined workflows and SLA rules.
- Agents can collaborate internally, update tickets, and communicate with users within the platform.
- A centralized database stores all ticket details, user information, communications, and attachments.
- he system provides analytics and reporting to monitor performance, track SLA compliance, and identify trends.
- By streamlining the ticket lifecycle, it reduces resolution time and improves productivity. Overall, it enhances user satisfaction and supports data-driven decision-making for organizations.

# PROBLEM STATEMENT

1
2
3
4
5
6
7
8
9

- Organizations handle a large volume of requests and issues from multiple channels like email, chat, and phone..
- Manual ticket management often leads to delays in assignment and resolution
- Lack of centralized tracking causes tickets to be lost or overlooked..
- Inefficient workflows increase workload on support staff and reduce productivity..
- SLA compliance and priority handling are difficult to enforce manually.
- Limited reporting and analytics make it hard to identify recurring issues or performance gaps.
- Hence, Customer satisfaction drops due to slow responses and poor com
- The proposed system aims toautomated, centralized ticketing system to streamline the full lifecycle from creation to closure.

# OBJECTIVES

1
2
3
4
5
6
7
8
9

✅ **1. Automate Event Management**
Enable administrators to create, update, and delete events.
Store event details in a centralized database.
✅ **2. Enable Online Ticket Booking**
Allow users to book tickets through a simple web interface.
Provide real-time ticket availability updates.
✅ **3. Prevent Overbooking**
Implement ticket validation logic.
Automatically deduct tickets after successful booking.
✅ **4. Ensure Secure User Access**
Implement login and role-based access control.
Restrict admin operations to authorized users.
✅ **5. Maintain Booking Records**
Store booking details systematically.
Track user name, tickets booked, and total amount.
✅ **6. Generate Reports & Analytics**
Calculate total tickets sold.
Monitor revenue generation.
Analyze event performance.

# PROPOSED SYSTEM

- To provide a **centralized, automated, and efficient platform** for managing tickets from creation to closure, improving response time, tracking, and reporting.
- Data-driven insights for continuous improvement
- Stores tickets, users, agent info, communication logs, attachment
- Supports reporting, analytics, and audit trails
- ntelligent routing and assignment to agents/teams
- Email, web portal, chat, phone, mobile app.
- Capture user details, issue description, priority, and attachments
- Automation reduces manual effort
- Scalable and integrable with CRM/ERP systems

# PROPOSED SYSTEM ARCHITECTURE



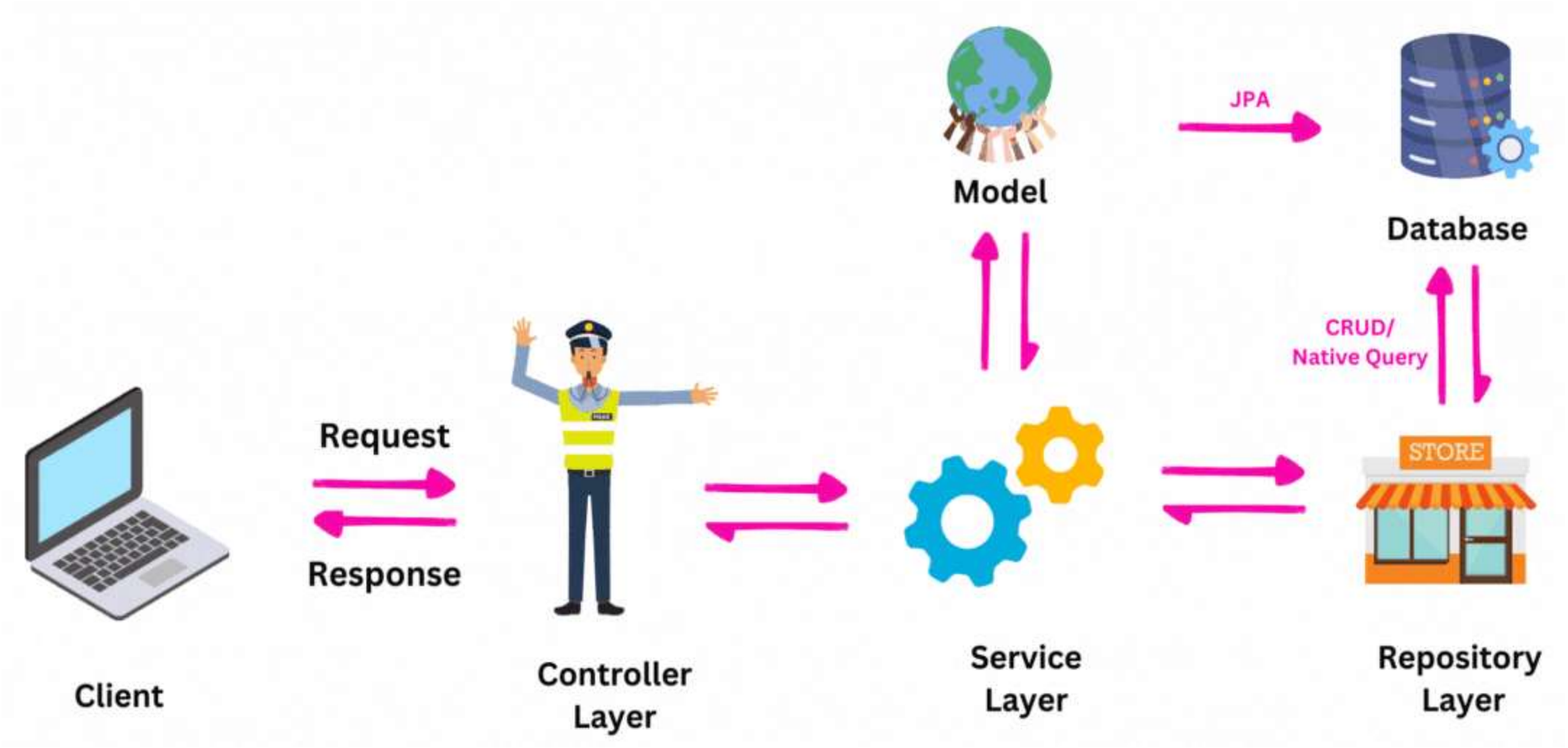

# WORKFLOW



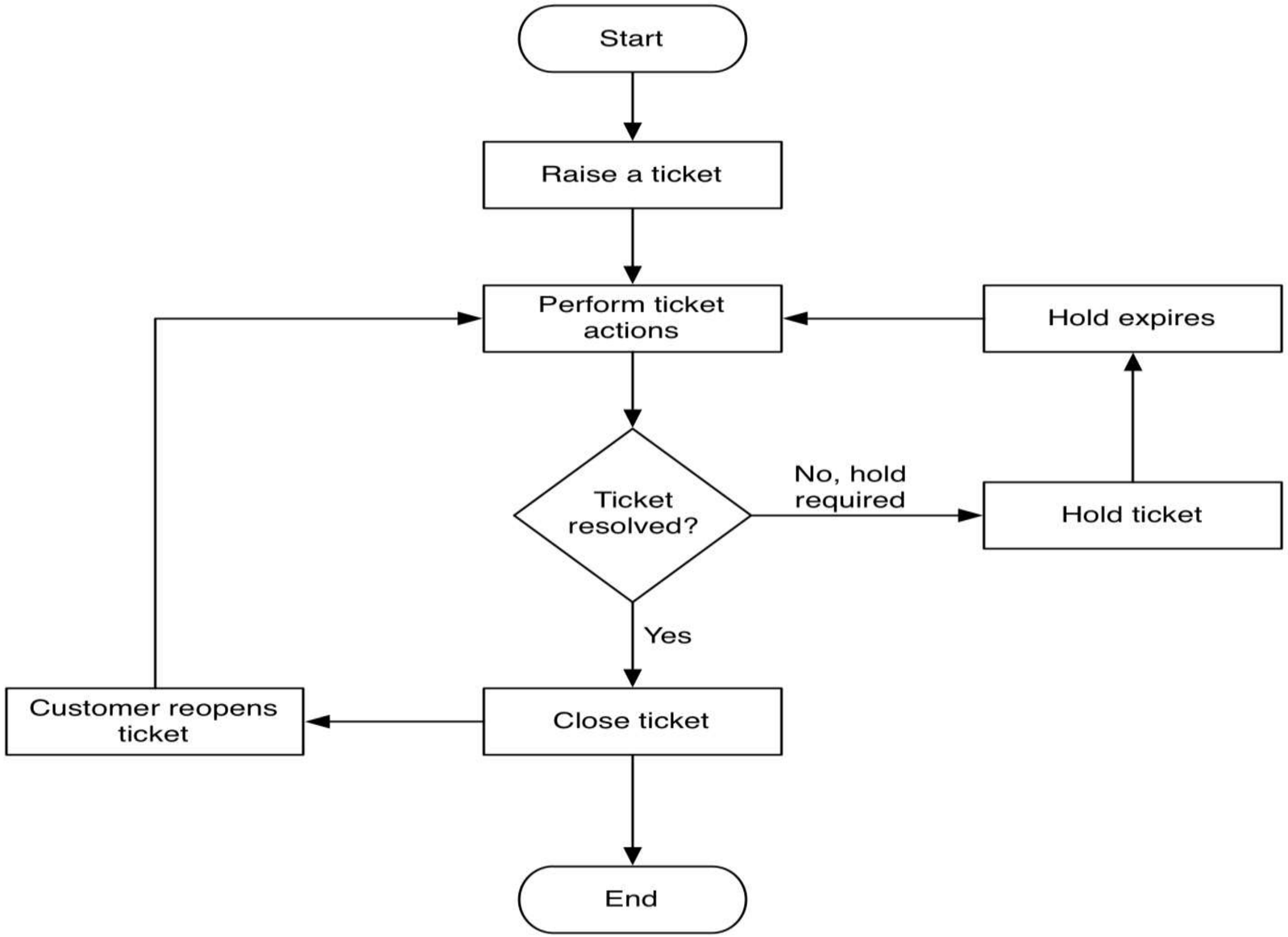
Start
Raise a ticket
Perform ticket actions
Hold expires
Ticket resolved?
No, hold required
Hold ticket
Yes
Customer reopens ticket
Close ticket
End

# TECHNOLOGIES USED

1
2
3
4
5
6
7
8
9

➢**Frontend:**
HTML, CSS, JavaScript (for user interface and responsive design).
➢**Backend:**The backend of an end-to-end ticketing platform **handles business logic, ticket processing, user management, integrations** processing.
➢**Database:**
**tickets, users, workflows, communications, and analytics data for efficient management and reporting**.**Tools:**
VS Code / Eclipse IDE, XAMPP or Apache Tomcat Server, Git for version control.
➢**Hardware/Software Requirements:**
Minimum 4GB RAM, Dual-Core Processor, Windows/Linux OS, Web Browser (Chrome/Edge/Firefox), Stable Internet Connection.

# MODULE DESCRIPTION

- **Module 1: User Management Module**
- The User Management Module is responsible for handling user registration, authentication, and role-based access control (Admin/User). It ensures that only authorized users can perform specific actions within the system.
- **Module 2: Ticket Management & Workflow Module – Evaluation**
- The Ticket Management & Workflow Module is responsible for handling the complete ticket booking lifecycle. It manages ticket availability, validates booking requests, processes workflow steps, and updates the system dynamically.
- **Module 3: Resolution & Knowledge Module – Evaluation**
- The Resolution & Knowledge Module ensures that booking issues are handled efficiently and helps reduce repeated errors by providing proper feedback, validation, and user guidance. It improves system reliability and user experience.
- **Module 4: Reporting & Analytics Module – Evaluation**
- The Reporting & Analytics Module is responsible for measuring system performance and generating insights related to events, ticket sales, and revenue. It helps administrators monitor booking trends and evaluate event success.

# IMPLEMENTATION SCREENSHOTS



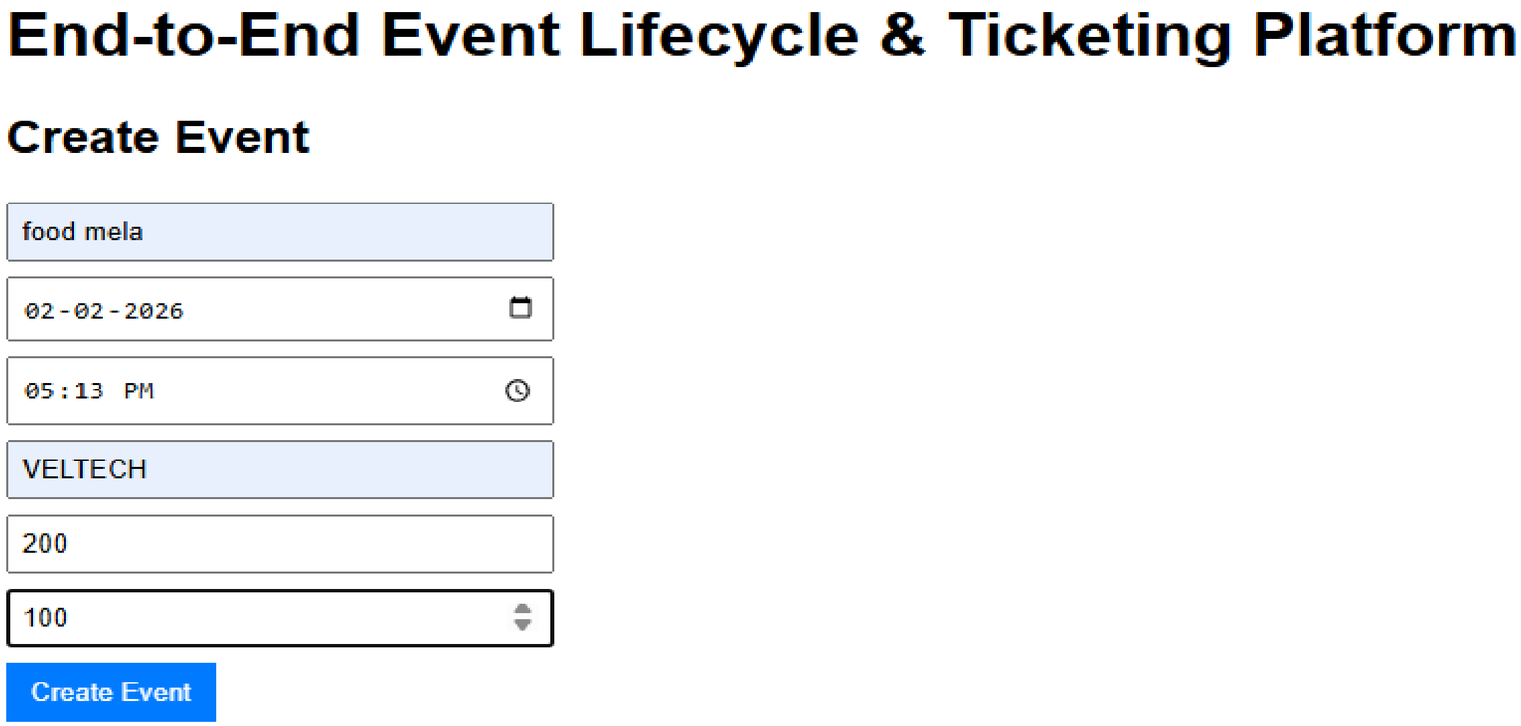


**Explanation:**

The home page provides an overview of the system with navigation options like Login, Register, and  Information. It offers a user-friendly interface for easy access.

# IMPLEMENTATION SCREENSHOTS

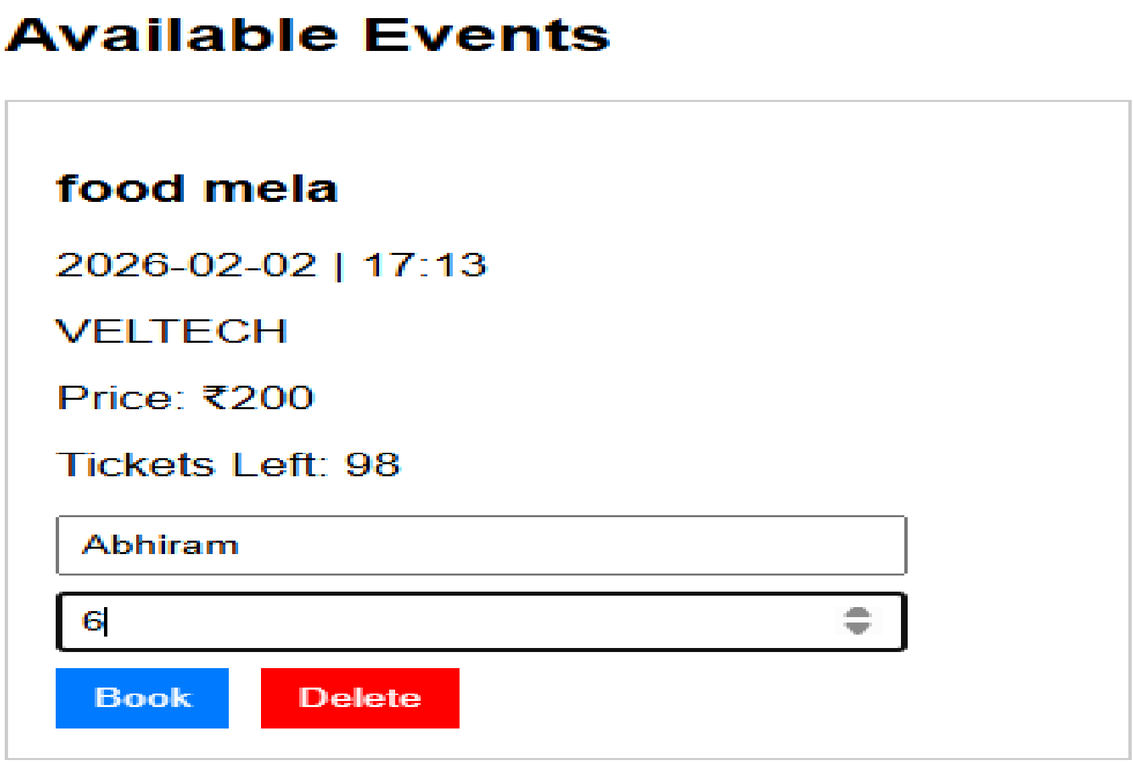


**Explanation:**
This screenshot shows the dashboard where the client can choose to start the online booking.Each card displays details like number of seats, duration, and level with a secure logout option.

# IMPLEMENTATION SCREENSHOTS

1
2
3
4
5
6
7
8(B)
9

## Booking Details

| User Name | Event | Tickets | Amount (₹) | Date | Time | Day |
|---|---|---|---|---|---|---|
| Abhiram | food mela | 2 | ₹400 | 2026-02-02 | 5:13 PM | Monday |
| Abhiram | food mela | 6 | ₹1200 | 2026-02-02 | 5:13 PM | Monday |
| chandu | food mela | 5 | ₹1000 | 2026-02-02 | 5:13 PM | Monday |
| balaji | food mela | 8 | ₹1600 | 2026-02-02 | 5:13 PM | Monday |
| vamsi | food mela | 10 | ₹2000 | 2026-02-02 | 5:13 PM | Monday |

**Explanation:**

This page displays dynamically with options organizer  dashroad.and scanner to access the app defauls and navigation controls for submitting answers.

# IMPLEMENTATION SCREENSHOTS

1
2
3
4
5
6
7
8(C)
9

## Admin Dashboard

**Total Events**
1

**Total Bookings**
0

### Create New Event

Event Name | dd - mm - yyyy | Ticket Price | Ticket Quantity | Add Event

### Event List

| Event | Date | Price | Tickets | Action |
|---|---|---|---|---|
| food mela | 2026-03-02 | 200 | 100 | Delete |

### Booking Details

| User Name | Event | Tickets | Amount (₹) | Date | Time | Day |
|---|---|---|---|---|---|---|
| kolla | food mela | 100 | ₹20000 | 2026-02-02 | 5:37 PM | Monday |
| abhi | food mela | 5 | ₹1000 | 2026-02-02 | 5:38 PM | Monday |
| kolla | food mela | 5 | ₹1000 | 2026-03-02 | 5:55 PM | Monday |

**Explanation:**

The  page shows admin portal, performance summary, and detailed score analysis.

# ADVANTAGES & LIMITATIONS

1
2
3
4
5
6
7
8
9

- **Advantages:**
- All tickets are in **one system**, regardless of source (email, chat, phone, web)..
- **Automated routing** sends tickets to the right team or agent immediately.
- Ensures secure login and minimizes chances of paper leakage.
- SLA tracking ensures urgent issues are prioritized.
- Reduces manual intervention and delays.

- **Limitations:**
- Enterprise-grade platforms like **ServiceNow** can be expensive.
- Poor adoption can reduce effectiveness.
- Basic security implementation.
- Enterprise-grade platforms like **ServiceNow** can be expensive.

# Thank you